JUNE 1932

Brentwood College Magazine

D. F. B. Kinloch
Vernon B.C.

Brentwood College Magazine

Victoria, British Columbia

Contents

Editorial 3
Salvete 3
Presentation to Mr. and Mrs. Hope 4
"To Brentwood's Name" 4
Mr. M. H. Ellis 5
Occasional Jottings 6
Rugby 8
Rugby Song 20
Cricket 21
Badminton 31
The Boat Club 32
Tennis 39
Squash Rackets 45
Examination Successes, 1923-1932 46
Speech Day 47
Inter-House Sports Day 49
Inter-School Sports Day 50
Sailing 50
The Dramatic Club 51
List of Prefects, 1924-1932 51
Old Boys' Notes 52
Winners of the Yarrow Challenge Shield 52

Editorial

THE year 1932 is certainly a definite turning point in the history of the College, owing to the resignation of the Headmaster. Therefore in many respects this issue of the Magazine has been made a résumé of the most important events in the history of the school during the past nine years. Photographs of the teams in Rugby, Cricket, Tennis and of the crews since the school began, and a summary of progress have been inserted as a record. The present staff have been asked to continue their services until Christmas, so that there will be in the future a continuity of the same type of work as has hitherto been customary at Brentwood.

The past year has shown very little of outstanding interest in the history of the school until it was known that the Headmaster was definitely leaving. Owing to the depression in business conditions everywhere the numbers have been reduced to sixty-one boys. The tone of the school and the esprit-de-corps among the boys have improved in spite of the low numbers. A satisfactory standard of scholarship has been maintained in all examinations. In all branches of sport the school has done well and may indeed be proud of its activities in rugby, cricket and rowing.

We hope that the coming year will see an end to the present economic depression throughout the world and that Brentwood will start on a new era of progress under its new Head, Mr. M. H. Ellis.

Salvete

TO THE OLD BRENTONIANS SCATTERED OVER THE WORLD
AND TO THE SCHOOL OF 1932
FAREWELL!
THINK OCCASIONALLY OF "THE OLD MAN"
AND HIS ADVICE.
GOD BLESS YOU ALL!

H. P. HOPE, *Headmaster*

Presentation to Mr. and Mrs. Hope

ON Friday, June 24th, an illuminated address and a silver tea set were presented to Mr. and Mrs. Hope before leaving Brentwood. Mr. Round in an after-dinner speech expressed the regrets of the whole school that the Headmaster had found it advisable to resign his position at the College this year. He said that the senior boys in particular owed a debt of gratitude to Mr. Hope for the time and attention he had given to them, for the privileges which they enjoyed, for the variety of courses that were offered them in preparation for the numerous universities for which they were trained, and for his understanding insight into all their problems and difficulties. He knew of no school anywhere which offered such decided advantages to its senior boys as Brentwood did.

He added that one could not pay a tribute to Mr. Hope without mentioning the school chapel. The Headmaster had spent unlimited thought, time and energy on the construction of this building. In many ways it was a lasting monument to his work during the past nine years. If succeeding headmasters would but carry on this noble work, the chapel when completed should be the finest of its kind in this country.

Lastly Mr. Round touched upon a personal characteristic of the Headmaster, viz., his sense of humour. During the past few years one could recall many difficulties through which Mr. Hope had laughingly made his way. The trials and difficulties of a headmaster were many and various, and unless they were soothed by a sense of humour, he was sooner or later bound to fall.

The Headmaster and Mrs. Hope thanked the school for their kindness and good wishes.

To Brentwood's Name

To Brentwood's Name we sing our praise,
To Her our joyful voices raise,
To hours gone by, and happy days,
We SHOUT her name.

The spirit of her splendid past,
In men who through dominions vast
Have wandered, and who at the last
Shall bring her fame.

In games, in sport, in struggles tried,
To fighting spirit ne'er denied,
We raise a shout of glorious pride
To Brentwood's Name.

L. R. PHILLIPS.

MR. M. H. ELLIS, M.A. (Oxon.)

MR. M. H. ELLIS, the new Headmaster, was born in England and educated at Shrewsbury School, where he was captain of the Football XI and stroked the School VIII for two years. From Shrewsbury he went to Oxford, where he won an Exhibition at Keble College. He rowed for two years in the Oxford University crew against Cambridge. Mr. Ellis took an honours degree in History. From 1922 to 1926 he was a member of the staff of Westminster School in London, where he coached the school crews for Henley, was an officer in the O. T. C., and for two years was an assistant housemaster. In 1926 he came to Canada. From 1927 to 1932 he has been a housemaster at Shawnigan Lake School.

Occasional Jottings

"The time has come," the Walrus said,
"To talk of many things."

IN late September the school was brightened by an interlude which nearly caused us to lose a member of the staff. Suffice it to say that three fishers had gone fishing, and had not returned. How the news flew. Wives despaired—the master on duty became consolation officer for the day—the less literary members of the school openly rejoiced. Search parties were organized. The first search party did its business, and searched; the second party sought, and got lost; the third party was about to start when the fishermen found it. The fishers had run out of gas and, bravely battling the wind and the spray, had rowed with floorboards most of the way.

* * * *

The Staff, during the winter months, found a welcome relief from the day's work in the gentle art of ping pong. Some of the Staff can ping a pretty good pong. A junior member of the Remove was heard audibly to remark, however, with unutterable contempt: "Huh, tiddley-winks next, I suppose".

* * * *

We have been asked to contradict the rumour that the Prefects decide their business for the day by spinning a coin. It had been generally thought that calling was more or less along the following lines: Heads, take it easy; tails, take a rest; and if the coin stands on its edge, do a little work.

* * * *

The School Band pursues its turgid way in spite of venomous criticism. We maintain, however, that it requires genius to give recognizable imitations of a cow's last lament or feeding time at the zoo. Where the orchestra excels, however, is in its rhythm. Even the most unmusical of us can now detect the difference between that pathetic "Um-twang, um-twang, um-twang, um", and the more lively and stimulating "Twang-diddy-twang-twang-twang-twang-twang."

* * * *

I have recently been asked whether I believe in working (a) in the early morning, (b) in the morning, (c) in the afternoon, (d) in the evening, (e) late at night. My answer to all these queries is in the negative.

* * * *

The Fifth Form has recently taken to itself two new mottoes. The first, that sweet, mysterious aid, so often seen above the beds of little children, "*Heat lost equals heat gained*", and the second, even more inspiring in its sweet simplicity,

"Early to bed and early to rise"
Complete the square, or factorize.

In 1930 a reference was made to the advent of a small crop of moustaches in the school. This disease, well known to the medical profession as "facio fungi", usually attacks boys with a singular mildness, so much so that a vigorous ocular examination is usually required to detect it. In one case this year, however, the attack has been so severe that we fear the disfiguration may become permanent.

* * * *

One prominent member of the fourth form has had a particularly fruitful session. He commenced the year by a minor essay in the realms of aeronautics. Fortunately he did not choose a very high tree. Tiring of this, he found pleasure in a little wood carving, which quickly led him into the interesting realms of elementary surgery. We await with interest his further enterprise.

* * * *

During the rugger season we played a friendly against the "Navy". So great was the bulk of some of our opponents that the sort of thing that happened was something like this:

Brentwood Scrum Half: "Look out, there's that big fella getting away again!"

Brentwood Out Half: "So he is, wait a minute, I'll go and get a couple of others".

Two others arrive—the "Navy" is still perspiring towards the line.

"Well you chaps, let's go!"

They jump on the "Navy". The game continues.

* * * *

We are informed that the Fourth Form have recently shown a profound interest in pyrotechnics. So much so that they recently organized a small firework display for the benefit of a member of the staff.

This so interested the aforementioned member of staff that he, too, became an enthusiastic pyrotechnician, and treated the Fourth Form to a firework display which greatly exceeded in brilliance their elementary efforts. We sorrow with them.

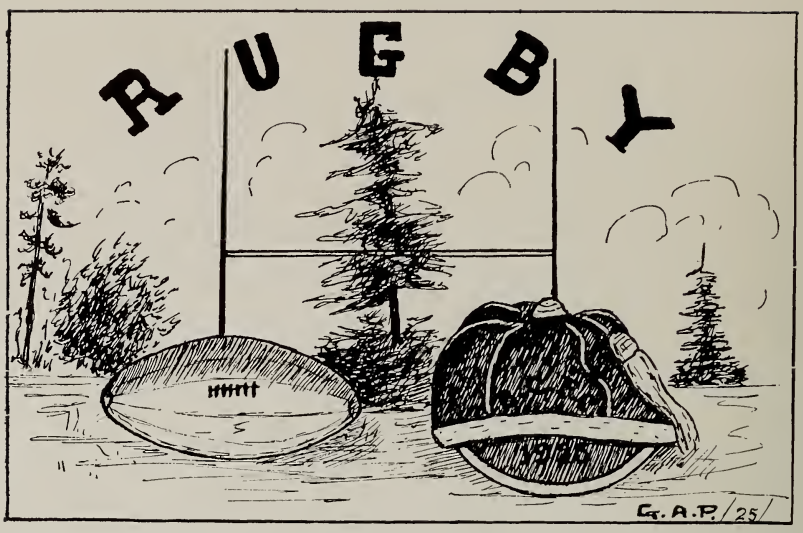

WE may, I think, congratulate ourselves upon the success of the 1st XV this year. Although we had only sixteen players of sufficient weight and strength to play against men, we plunged into the Intermediate League, and by keenness and hard work, ably led by Mitchell, managed to win all our matches except one in the first half of the schedule.

After Christmas misfortune dogged our steps and injuries to the team thinned our ranks and dampened our spirits. Especially unlucky were Todd and Wilkinson, who were both incapacitated for about two months with leg injuries.

Several good matches were played by the 2nd XV and we have some very promising material for next year.

Brentwood v. Oak Bay Wanderers

Played at Brentwood, October 3rd. (Won 9-6)

Our 1st XV opened the season with a hard-fought game against the Oak Bay Wanderers. The team play was rather ragged owing to the amount of new material on the team, but this was counterbalanced by the spirit of the players. Driscoll opened the scoring and after a fine forward rush carried the ball to our opponents' line. The Wanderers pressed and Patrick scored near the corner. A fine dribble by Poole resulted in Archibald scoring. Barrett-Lennard made a fine opening, passed to Driscoll, who again scored. In the second half the Wanderers again scored, this time Banks scoring. Oak Bay were forcing hard, but the Brentwood defence held.

Brentwood v. Old Brentonians

Played at Brentwood, October 12th. (Won 14-5)

The School opened very ruggedly and the Old Boys pressed. Fine tackling by Woods and Fraser held the Old Boys from scoring. Mitchell cleared the ball with a kick to touch. The interval came with the score 0-0.

At the beginning of the second half a rush by Hope for the Old Boys resulted in Field scoring. Hope converted. The School then attacked hard and Woods scored a fine try. Shortly afterwards Lennard and Thorn combined with a fine run, Thorn scoring. A rush by the forwards resulted in Mitchell scoring between the posts. Fraser scored from a three-quarter run. The Old Boys pressed for a time, but Arkell cleared with a fine kick. The forwards took the ball and Mitchell scored again. Final score, 14-5.

Playing for the Old Boys were: Spencer, Symons i, Henderson, Symons ii, Sills, Sharp, Mayhew, Hogg, Armstrong, Field, Scott-Moncrieff, Pat Hope, Hunter, C. E. Wilson, Hammersley.

Brentwood v. University School

Intermediate League. Played at Mount Tolmie, October 17th. (Won 15-5)

We opened the Intermediate League by a fine win over our traditional rivals, the University School. By playing as a team we were able to defeat another very good team. The spirit and condition of the Brentwood forwards had a great deal to do with the outcome of the game. By taking advantage of a fumble by the opposing fullback, Thorne scored a fine try. Arkell made a beautiful kick.

Brentwood attacked hard and Mitchell gathered a loose ball, passed to Archibald, who scored. Arkell again converted. Taking advantage of a dropped pass of our opposing three-quarter, Todd ran 90 yards for a try, which Arkell again kicked for the extra points. At the close of the game Mackidd scored for the University School.

Brentwood v. Shawnigan Lake School

Played October 24th. (Won 18-5)

During the first half, our lighter opponents managed to hold us by determined tackling and following up. Brentwood three-quarters proved dangerous on many occasions, but excellent tackling by Shawnigan proved too much. A Shawnigan forward intercepted a pass and scored a try just before half-time, which was converted.

Taking the offensive at the start of the second half, Brentwood soon scored, Woods crossing the line. Todd scored soon after and Mitchell added two more tries before the end. Arkell converted three kicks. The team played very poorly together in the first half, but fell into their stride in the second half.

Brentwood v. Oak Bay Wanderers

Played October 31st. (Won 15-0)

In our second match with the Wanderers we played a very fine team game. The forwards worked well together and the team was strong on the defensive.

Shortly after the start Todd scored after a nice three-quarter run. Mitchell scored just before half-time.

After the interval the Wanderers pressed and nearly scored. Brentwood forwards combined well to take the ball down the field, where Buck scored. Shortly afterwards, Wilkinson scored on another forward rush. Mitchell scored Brentwood's last points just before time.

Brentwood v. Canadian Scottish

Played at Brentwood, November 7th. (Won 13-0)

Playing on a muddy field, against a very heavy pack of forwards, we played very ragged rugby. Although superior in the tight scrum, we were at a disadvantage in the loose and line-out.

Fraser opened the scoring with a fine try between the posts. Wilkin later scored. Mitchell converted both tries.

In the second half Brentwood had the best of the game, but succeeded in scoring only once, Archibald crossing the line after a fine forward rush for an unconverted try. Towards the end of the game the Scottish pressed, but Brentwood held them.

THE 1st XV

College

14th. (Lost 3-0)

l although we lost, we gave the
ved up to a high pitch and was
wever, was the cause of defeat.
ge into their own 25-yard line.
cleared. The College pressed,
the offensive, but were unable

press, but the College line held.
ted good "three" runs. Towards
ore, but each time the College

is year; their tackling was good,
ryone played an unselfish game.

EGIMENT

at the short end of a 3-0 score.
he ball to the Fifth line, where
ore half-time.
was injured and left the field.
ore tries before full time.
of the League, the team as a
or exhibition. The ground was

GAN LAKE

eting Shawnigan again. Starting
nt, Brentwood received the worst
arters spoiled chances of scoring.

was forced in their territory.
run, and the try was converted.
d every possible attack, but the
d too much, and we lost. This

Scottish

Won 3-0)

were drawn against the heavy
as not high, due to a poor pitch

1931-32 RUGBY TEAM

Front Row:
Bob Wilkins,Don Archibald,Dave Kinloch.
Second Row:
BM Cooper,Stuart Fraser,Fraser Mitchell,Phil Sharland,Jack Thorn.
Third Row:
Terry Todd,Pete Woods,John Poole,Paddy Bowen-Colthurst,Bob Driscoll,
Larry Wilkinson,John Buck,WL Barrett-Lennard

Brentwoo

After the interval the W: forwards combined well to ta' Shortly afterwards, Wilkinson Brentwood's last points just b

BRENTWC

Played at Brentwood, Nov

Playing on a muddy field, a very ragged rugby. Although advantage in the loose and line

Fraser opened the scoring scored. Mitchell converted botl

In the second half Brentw scoring only once, Archibald cr unconverted try. Towards th Brentwood held them.

Brentwood v. Victoria College

Played at Victoria High School, November 14th. (Lost 3-0)

This game was the final of the first half, and although we lost, we gave the College all they could handle. The team was keyed up to a high pitch and was well trained. Superior weight and experience, however, was the cause of defeat.

Brentwood kicked off and forced the College into their own 25-yard line. After continual three-quarter runs, the College cleared. The College pressed, and Mabee crossed the line. Brentwood took the offensive, but were unable to score.

After the interval, Brentwood continued to press, but the College line held.

Strong defensive tactics by both teams prevented good "three" runs. Towards the end, Brentwood had several chances to score, but each time the College backfield rose to the occasion.

This was the finest game the team played this year; their tackling was good, the forwards played very well together, and everyone played an unselfish game.

Brentwood v. Fifth Regiment

Played November 21st. (Won 6-3)

The team played very poorly and were soon at the short end of a 3-0 score. The forwards began to show life, and carried the ball to the Fifth line, where Mitchell scored. Sharland also scored just before half-time.

At the start of the second half Mitchell was injured and left the field. Playing a man short, Brentwood scored two more tries before full time.

Due to our elimination from the first half of the League, the team as a whole lost interest, which accounts for the poor exhibition. The ground was rather hard, from frost.

Brentwood v. Shawnigan Lake

Played December 4th. (Lost 5-3)

Brentwood received a great shock when meeting Shawnigan again. Starting to play with little interest and very over confident, Brentwood received the worst of the first half. Faulty handling by the three-quarters spoiled chances of scoring. Mitchell scored for Brentwood near touch.

Playing in a listless manner, Brentwood was forced in their territory. A Shawnigan three-quarter scored after a nice run, and the try was converted. As the game drew to the end, Brentwood tried every possible attack, but the tackling of the Shawnigan three-quarters proved too much, and we lost. This was our first defeat by Shawnigan.

Brentwood v. Canadian Scottish

Played at Brentwood on February 6th. (Won 3-0)

After a lay-off of some seven weeks, we were drawn against the heavy Canadian Scottish team. The quality of rugby was not high, due to a poor pitch and lack of practice.

During the first half Brentwood made numerous forward rushes, but could not score. The three-quarter line, playing together with new men, didn't work very satisfactorily.

The Scottish attacked towards the end of the game, but could not score. Horn picked up a loose ball and ran fifty yards to score the winning points.

Brentwood v. Victoria High School

Played at Brentwood on February 11th. (Lost 9-3)

Playing one of the best games of the season, our 1st XV gave the High School a great battle, but lost by bad luck rather than superior rugby. The pitch was covered with water, making three-quarter work poor.

Brentwood forwards started the attack and, although much lighter, managed to force their opponents. Brentwood was superior in both the tight and loose, but a High School forward broke from the line and scored. Soon after, Horn ran fifty yards for a try to bring the score to 3-3.

During the first twenty minutes of the second half, Brentwood held the High School inside their ten-yard line, but could not score. The High School finally cleared and were awarded a try. Shortly before time they crossed the line again. Although beaten, the first team deserve credit for their splendid spirit in this game.

Brentwood v. Victoria College

Played February 13. (Lost 6-0)

We were again beaten by the College and it was superior weight that resulted in our defeat. The hard game on the previous Tuesday, with the High School, no doubt had an effect upon the team.

Play remained in midfield until the College were awarded a penalty kick, which Carey made. A few minutes later Mabee ran through the entire team for a try. Brentwood fought back and Mitchell just missed scoring. For the remainder of the half play moved from end to end.

The second half opened with Brentwood on the offensive. The College soon took up the attack and forced Brentwood into their own territory. During the last few minutes, Brentwood tried their best, but could do nothing.

Brentwood v. University School

Played February 20th. (Lost 11-0)

Brentwood suffered the first defeat by the University School in four years, and on the day's play were badly beaten. The game was played at the Athletic Park prior to the "Rep" game, so that there was a good crowd.

The University School scored on a free kick less than a minute from the start. This broke the spirit of Brentwood and the team played very poorly. The University School scored a try, which was converted after a fumble. Brentwood attacked, but the three-quarters were not working together.

Brentwood held their own, getting the ball from practically every scrum in the second half, but could not score. A fumble by one of the backfield resulted in another try for the University School. From then till the finish, Brentwood fought hard, but could not score. Todd was put out for the season, due to an injury to his ankle.

Brentwood v. Fifth Regiment

Played at Brentwood on February 28th. (Won 3-9)

In this match we had our first accident of the rugger season, when Wilkinson had the misfortune to break his ankle.

The team began poorly and our opponents very nearly scored. Play swung from one end of the field, with Brentwood showing decided superiority in the scrums. The score stood 0-0 at half-time.

From the start of the second half, Brentwood forced and the forwards worked their way to the Fifth's line. Following a series of scrums, Mitchell secured and crossed the line. The Fifth Regiment took up the attack, but fine tackling by the backfield held them out.

The team played much better in the second half, realizing that they were one man short.

Brentwood v. Oak Bay Wanderers

Played at Oak Bay Park, March 5th. (Lost 11-0)

In our last game of the season we were badly beaten by the greatly improved Oak Bay Wanderers. The game was played with four of the regular first team missing, due to injuries. Pat Hope and Mr. Phillips ably took the place of the injured with the aid of two 2nd XV players. The forwards were playing very poorly and the three-quarter line never had a chance. The Wanderers scored from a penalty kick, followed by two tries, one being converted. Play kept in mid-field till half-time.

Brentwood opened strongly and for some time looked dangerous. The Wanderers were making use of long kicks to touch. Deadly tackling by the Wanderers' backfield kept Brentwood out during the last few minutes, and the Wanderers won a well-deserved game on the day's play.

Inter-House Rugby Match

(A Draw)

Both teams played first-class rugby, which was a reversal of the form displayed in the last 1st XV matches. The Lower House had the forwards, and the Upper House the backfield. The result was a good hard game.

The Upper House took the offensive when Mitchell nearly scored. Play swung to the Upper House territory, where Mitchell was penalized. Driscoll put

over a mis-kick. The Upper House retaliated with a number of forward rushes, and were awarded a free kick, which Mitchell kicked for three points. Woods, Thorn and Ellis were playing a useful game, combining in a run that was stopped at touch and goal.

The second half opened with play staying in the centre of the field. Neither team could gain any advantage and the game ended in a draw. Mr. Phillips refereed.

Notes on the Players

F. G. MITCHELL (Captain): A sound, hard-working forward and valuable hook. He led his team well and was himself responsible for many tries.
S. B FRASER (Vice-Captain): Full-back. A very safe tackle and a fair kick. He used his judgment.
C. P. A. SHARLAND: An invaluable wing-forward—always on the ball with good control with his feet.
D. K. ARCHIBALD: A hard-working forward who always backed up well—poor control with his feet, but a sound tackle.
B. M. COOPER: A clever and elusive scrum-half whom it was necessary to play centre-three-quarter. He never felt quite at home in this position.
J. H. THORN: Centre-three-quarter. He has played some good games, but his form varies considerably.
R. F. DRISCOLL: A heavy forward who always used his weight to good effect.
P. WOODS: A good pair of hands. Sound in defence and a good eye for an opening in attack.
J. E. POOLE: A sound, hard-working forward.
T. G. B. COLTHURST: A good worker and sound tackle. More valuable in the line-out than in the scrum.
C. T. B. TODD: Wing-three-quarter. Dangerous in attack, but weak in defence.
W. J. BARRETT-LENNARD: Very sound in defence, but lacked speed for attack. He always played hard and rarely missed his man.
L. W. WILKINSON: Forward; works hard and tackles hard, but lacks experience of the game.
R. L. WILKIN: Scrum-half. A hard worker and good tackle. He played some splendid games.
D. KINLOCK: Keen and hard-working; invaluable in a mud-puddle.
J. E. BUCK: A keen player who always stayed the pace.

Nine Years' Record

1923-24 BRENTWOOD v.

	For	Agst.
J. B. A. A.	8	3
Normal School	22	8
The Navy	6	14
Oak Bay Wanderers	0	6
Oak Bay Wanderers	0	14
J. B. A. A.	0	6
University School	0	11
Normal School	3	3
Normal School	0	9
Victoria High School	6	0
Cowichan	6	0
University School	0	0
Cowichan	5	3
Oak Bay High School	30	0

Played 14 Won 6 Lost 6 Drawn 2

1924-25 BRENTWOOD v.

	For	Agst.
Normal School	24	0
United Services	35	3
J. B. A. A.	17	0
Oak Bay Wanderers	6	0
Victoria College	8	0
Normal School	15	0
Cowichan Seniors	11	3
J. B. A. A.	3	3
United Services	24	6
Oak Bay Wanderers	0	8
Victoria College	11	0
The Navy	6	6
University School	22	0
The Navy	11	3
Victoria College	11	0
Oak Bay Wanderers	0	6
Cowichan Seniors	14	0

Played 17 Won 13 Lost 2 Drawn 2

1925-26 Brentwood v.

The College won Senior School League, the Victoria Intermediate League and Provincial Intermediate Championship.

	For	Agst.
Victoria High	25	3
Victoria College	16	0
Cowichan	8	3
Normal School	12	0
University School	3	0
J. B. A. A.	18	0
Victoria High School	6	6
Oak Bay Wanderers	5	6
Cowichan	17	3
University School	13	3
Normal School	16	6
University School	6	0
University School	0	8
B. C. Final—Ex-King George High School (Vancouver)	25	0

Played 14 Won 11 Lost 2 Drawn 1

1926-27 Brentwood v.

	For	Agst.
The Navy	14	3
Ex-Victoria High	11	3
Oak Bay Wanderers	0	11
Victoria College	3	8
Cowichan	18	0
Victoria High School	11	6
University School	3	6
Normal School	20	0
The Pirates	3	3
Wanderers	3	3
Victoria College	14	6
Normal School	19	8
Cowichan	16	3
University School	0	16
Victoria College	0	8
Wanderers	3	5
University School	25	0

Played 17 Won 9 Lost 6 Drawn 2

1927-28 Brentwood v.

	For	Agst.
Victoria High School	19	0
Victoria College	19	5
16th Canadian Scottish	8	6
Oak Bay Wanderers	32	3
University School	0	0
Normal School	33	0
Victoria High School	8	3
University School	0	3
Wanderers	19	5
Victoria College	0	10
16th Canadian Scottish	45	0
University School	3	6
University School	9	0
Old Boys	46	8

Played 14 Won 10 Lost 3 Drawn 1

1928-29 Brentwood v.

	For	Agst.
Oak Bay Wanderers	22	7
H. M. C. S. Vancouver	20	3
Victoria College	6	5
Victoria High	32	3
Vancouver Rowing Club	25	0
Old Boys	22	8
Victoria College	9	0
Oak Bay Wanderers	6	8
University School	3	0
Vancouver Rowing Club	5	9

Played 10 Won 8 Lost 2 Drawn 0

1929-30 Brentwood v.

	For	Agst.
Oak Bay Wanderers	16	11
J. B. A. A.	25	0
Vancouver High School Rep Team	6	25
Old Boys	19	21
Victoria High School	6	5
Shawnigan Lake	11	0
Victoria High School	3	6
Victoria High School	9	0
University School	0	0
Victoria High School	15	5

Played 10 Won 6 Lost 3 Drawn 1

1930-31 Brentwood v.

	For	Agst.
Oak Bay Wanderers	10	9
Victoria College	0	0
Victoria High	3	9
Old Boys	17	0
Shawnigan Lake	21	0
Shawnigan Lake	11	0
University School	8	6
Victoria High School	6	10
University School	6	6
Oak Bay Seniors	14	3
J. B. A. A.	5	17
Victoria College	5	3

Played 12 Won 7 Lost 3 Drawn 2

1931-32 Brentwood v.

	For	Agst.
Oak Bay Wanderers	9	6
Old Boys	14	3
University School	15	5
Oak Bay Wanderers	14	5
Shawnigan Lake	18	5
Canadian Scottish	13	0
Victoria College	0	3
5th Regiment	14	3
Shawnigan Lake	3	5
Canadian Scottish	3	0
Victoria High	3	9
Victoria College	0	6
University School	0	11
5th Regiment	3	0
Oak Bay Wanderers	0	11

Played 15 Won 9 Lost 6 Drawn 0

1923-24

Back Row—
LECKIE
MONEY
MORSE
READE
STIRLING
WILSON i
WALKER
REDPATH

Second Row—
HOPE
PLAYFAIR
MR. GRANT
SCOTT-MONCRIEFF
ADAMSON
MR. COCKS
HENDERSON

Third Row—
CREER
BRINDLEY
FARRER

Touch ———
MILLER
WILSON ii

1924-25

HASKAMP WILSON (E. B.) JOHNSON
COLEMAN (F.) EUSTACE REDPATH FARRER COLEMAN (F.) TAYLOR
MORSE MR. GRANT PLAYFAIR HOPE CREER
BRYDEN BRINDLEY

1925-26

Back Row—PHILLIPS SMITH CURTIS JOHNSON COLEMAN ii
KER PEACOCK
Second Row—FIELD REDPATH FARRER SIMPSON COLEMAN i
Front Row—BRYDEN WOLFE DE PENCIER
Absent—SYMONS i

1926-27

Back Row—APPLETON DEE i JOHNSON LAMMERS MATHEWS
Second Row—PEASE GREEN SMITH MILLER DE PENCIER
Front Row—SYMONS ii WOLFE FIELD SYMONS i PHILLIPS
DOHERTY PUGH

1927-28

Back Row—
FERRIS
DEE
ROBERTSON
FURBER
NICKSON

Second Row—
WOOTTEN
MATHEWS
PUGH
FIELD
GREEN
APPLETON
SYMONS ii

Front Row—
COOPER
DOHERTY
MARTIN

1928-29

HARRISON PITFIELD WRIGHT FERRIS NICKSON i McNEILL
IVES ELMORE G. MITCHELL ROBERTSON MATHEWS RIGBY WOOTTEN
FOGG CAMPBELL

1929-30 WEIR GENGE STEWART THA BROCKIE HUNTER McNEILL
BROCKIE FOGG WOOTTEN HANBURY MALKIN
CAMERON MITCHELL

1930-31 WILSON MAYHEW BROCKIE SHARE ARKELL MALKIN McNEILL
NICKSON MITCHELL WEIR CAMERON FRASER
THORN HUNTER COOPER SHARLAND

Rugby Song

Here's to our trusty forwards,
Shoving for Brentwood's sake,
Packing down tight, and alive for a fight,
Heel, forwards, heel! Going right, forwards break!
Joy in the strength and straining,
Nerves of the sweating pack;
Feet, forwards, feet! until you're gaining
Ground with a bold attack.

Here's to our Brentwood full-back,
Halves and three-quarters too,
Tackling low when the game's touch and go,
Safe be their handling, their kicking be true:
Cheer them as they come flashing
Splendidly, swiftly by,
Swerving and racing till they're crashing
Over the line for a try.

Here's to our Brentwood captain,
Leading them in the fray,
Cheerily meeting a win or defeat;
Wise be his judgment and keen be his play.
Here's to our team, delighting
Neither in name nor fame,
But in the spirit of their fighting
Love of the Rugby game.

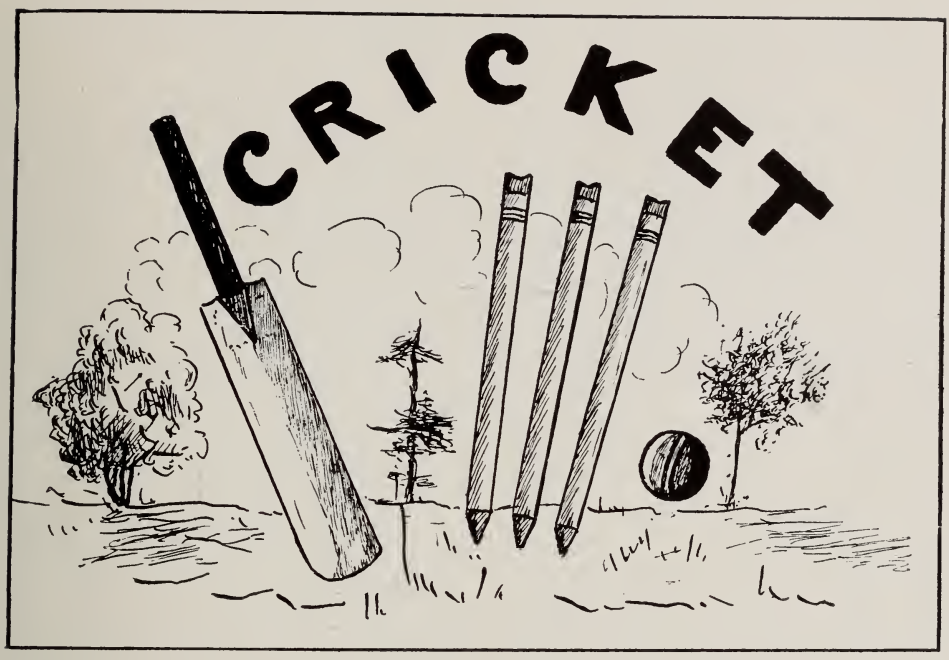

THE Cricket Team this season showed promise. However, it lacked experience in the field, partly on account of the poor condition of our cricket ground, but mainly because of a shortage of players for practice games. But still the team did not show up badly and the tail proved on one or two occasions that it was capable of holding its own.

We were pretty easily beaten in the first match, which was against the University School. The game showed up our fielding as by far our weakest point. On the 24th of May we played an all-day match with Cowichan C. C., on the Duncan ground, and just managed to finish one innings apiece before rain halted play. In this game, however, the team showed some improvement and we won fairly comfortably. One match with Shawnigan Lake School would have been even more interesting than it proved to be, had we not had to draw stumps before the finish: as it was we had obtained a reasonably good score, thanks to Thorn's fine innings, and Shawnigan were 67 runs behind with 5 wickets in hand when stumps were drawn. Our two remaining matches were closely contested, Victoria C. C. beating us by 19 runs and the President's XI beating us by 16 runs.

We were not able to field a Second XI this season owing to our limited numbers.

One Junior match was played against St. Michael's Preparatory School. It was a very one-sided affair.

The House Match, as usual, aroused much interest, and produced some very keen play. Cocks' House were again the winners.

Brentwood v. The Staff

Played at Brentwood, May 7th, 1932. A Draw.

Brentwood

Thorn, b. Mr. Hincks	38
Sharland, b. Morse	9
Angus, b. Morse	27
Lawson, b. Morse	6
Selby, c. Mr. Jones, b. Morse	5
Woods, not out	6
Mayhew, b. Mr. Hincks	10
Lort, c. Mr. Hincks, b. Morse	3
Davidson, c. Morse, b. Morse	0
Cooper, c. Morse, b. Morse	0
Drummond-Hay, c. Mr. Round, b. Morse	0
Extras	3
Total	106

The Staff

Mr. Kinch, b. Thorn	14
Mr. Hincks, c. Woods, b. Drummond-Hay	0
Mr. Hope, c. Selby, b. Drummond-Hay	4
Mr. Privett, run out	0
Mr. Jones, c. Cooper, b. Thorn	14
Mr. Round, not out	23
Mr. Phillips, b. Selby	5
Mr. Morse, not out	13
Mr. P. Hope, did not bat	
Mr. Mallelieu " "	
Roberts " "	
Extras	4
Total for 6 wickets	77

Bowling

	o.	r.	w.
Mr. Hincks	12	39	2
Mr. Morse	12	32	8
Mr. Jones	4	17	0
Mr. Round	4	16	0

Bowling

	o.	r.	w.
Thorn	11	40	3
Drummond-Hay	4	10	2
Selby	7	19	1
Sharland	1	8	0

Brentwood v. University School

Played at Brentwood, May 14th, 1932. Won by University School by 98 runs.

University School

Poyntz, c. Lort, b. Thorn	40
Allan ii, b. Thorn	52
Mackid ii, not out	50
Leggat, b. Thorn	0
Alexander, b. Thorn	0
Smith i, c. Sharland, b. Sharland	8
Mercer, l. b. w., b. Sharland	4
Coleman, b. Thorn	1
Davis, c. Thorn, b. Sharland	7
Rowe, c. Davidson, b. Woods	4
Swan, not out	1
Extras	11
Total for 9 wickets (declared)	177

Brentwood

Sharland, l. b. w., b. Mackid ii	16
Thorn, run out	28
Angus, b. Swan	11
Lawson, b. Alexander	0
Selby, st., b. Alexander	2
Mayhew, c. Poyntz, b. Alexander	13
Woods, c. Coleman, b. Alexander	7
Lort, b. Alexander	0
Davidson, l. b. w., b. Alexander	0
Cooper, not out	0
Drummond-Hay, c. Mercer, b. Mackid ii	1
Extras	1
Total	79

Bowling

	o.	r.	w.
Selby	3	22	0
Woods	7	40	1
Drummond-Hay	3	22	0
Thorn	10	42	5
Sharland	10	46	3

Bowling

	o.	r.	w.
Alexander	10	31	7
Mackid ii	10¼	30	2
Swan	4	10	1
Allan ii	4	5	0

Brentwood v. Cowichan C. C.

Played at Duncan, May 24th, 1932. Won by Brentwood by 67 runs.

Cowichan

Saunders, b. Thorn	13
Denny, c. Cooper, b. Selby	0
Kirkham, b. Selby	4
Bradshaw, run out	1
Tisdale, b. Thorn	3
Corbisbly, c. Thorn, b. Sharland	7
Parker, b. Sharland	14
Freeman, c. Mayhew, B. Thorn	11
Considine, l. b. w., b. Sharland	4
Barkley, run out	20
Bansall, not out	12
Extras	8
Total	97

Bowling

	o.	r.	w.
Thorn	14	34	3
Selby	10	27	3
Sharland	6	19	3
Woods	4	10	0

Brentwood

Thorn, c. Saunders, b. Bradshaw	67
Sharland, b. Bradshaw	30
Angus, c. Kirkham, b. Parker	2
Selby, c. Tisdale, b. Bansall	21
Mayhew, b. Parker	0
Lawson, c. Freeman, b. Tisdale	11
Woods, c. Tisdale, b. Parker	1
Lort, b. Bradshaw	4
Davidson, not out	3
Cooper, c. Barkley, b. Bansall	4
Drummond-Hay, b. Bansall	1
Extras	20
Total	164

Bowling

	o.	r.	w.
Tisdale	8	35	1
Bradshaw	11	28	3
Freeman	3	22	0
Saunders	3	24	0
Parker	7	23	3
Barkley	3	11	0
Bansall	2	4	3

Brentwood v. Shawnigan Lake School

Played at Brentwood, May 28th, 1932. A Draw.

Brentwood

Thorn, not out	117
Sharland, run out	0
Angus, l. b. w., b. Fox	1
Selby, c. Graburn, b. Fox	0
Mayhew, c. Bradford, b. Fox	2
Lawson, c. Robertson, b. Dyson	7
Woods, c. Lake, b. Dyson	10
Lort, b. Dyson	0
Davidson, c. Robertson, b. Dyson	4
Cooper, c. Bradford, b. Dyson	0
Drummond-Hay, not out	27
Extras	3
Total for 9 wickets (declared)	171

Bowling

	o.	r.	w.
Dyson	19	59	5
Fox	8	26	3
Robertson	5	26	0
Graburn	5	43	0
Pearce	1	13	0

Shawnigan

Robertson, c. Drummond-Hay, b. Woods	10
Bradford, c. Davidson, b. Drummond-Hay	43
Malkin, l. b. w., b. Woods	16
Hyde, not out	21
Dyson, c. Lort, b. Thorn	5
Bird, c. Cooper, b. Thorn	0
Lake, not out	4
Pearce, did not bat	
Graburn, " "	
Fox, " "	
Mallam, " "	
Extras	6
Total for 5 wickets	104

Bowling

	o.	r.	w.
Sharland	9	43	0
Woods	5	19	2
Thorn	8	19	2
Drummond-Hay	5	8	1
Selby	3	12	0

Brentwood v. Victoria C. C.

Played at Brentwood, June 4th, 1932. Won by Victoria C. C. by 19 runs.

Victoria

Hood, b. Sharland	14
Symons, c. Woods, b. Thorn	0
Johnson, l. b. w., b. Thorn	0
Edwards, b. Thorn	12
Hewitt, b. Sharland	9
Col. Sharland, b. Sharland	2
Lindner, c. Cooper, b. Drummond-Hay	27
Jackson, b. Selby	16
Ley, l. b. w., b. Drummond-Hay	18
Braley, l. b. w., b. Drummond-Hay	2
Rowton, not out	3
Extras	3
Total	106

Brentwood

Thorn, b. Col. Sharland	6
Sharland, c. Hood, b. Hood	0
Angus, b. Hood	6
Selby, st., b. Ley	17
Mayhew, run out	3
Lawson, b. Symons	10
Woods, not out	17
Drummond-Hay, b. Symons	1
Lort, run out	15
Davidson, c. Jackson, b. Hood	5
Cooper, b. Johnson	7
Extras	0
Total	87

Bowling

	o.	r.	w.
Thorn	10	21	3
Sharland	6	35	3
Selby	4	17	1
Woods	2	6	0
Drummond-Hay	2⅛	10	3

Bowling

	o.	r.	w.
Col. Sharland	5	19	1
Hood	10	32	3
Symons	8	21	2
Ley	3	3	1
Johnson	5¼	8	1

CRICKET XI

Brentwood v. The President's XI

Played at Brentwood, June 11th, 1932. Won by President's XI by 16 runs.

President's XI

Hamber, c. Selby, b. Drummond-Hay	15
Nation, c. Mayhew, b. Drummond-Hay	9
Dunsmuir, b. Drummond-Hay	0
Col. Sharland, b. Selby	17
Braley, b. Drummond-Hay	0
Lindner, b. Drummond-Hay	3
Hewitt, c. Cooper, b. Selby	2
King, hit wicket, b. Selby	0
Wilcox, not out	16
Denbigh, c. Drummond-Hay, b. Woods	12
Overton, b. Woods	0
Extras	3
Total	77

Brentwood

Thorn, b. Col. Sharland	7
Sharland, b. Hamber	31
Selby, b. Dunsmuir	0
Angus, b. Dunsmuir	3
Lawson, b. Hamber	5
Woods, b. King	0
Mayhew, not out	0
Lort, b. Hamber	0
Drummond-Hay, c. Overton, b. King	7
Davidson, l. b. w., b. King	2
Cooper, b. King	0
Extras	6
Total	61

Bowling

	o.	r.	w.
Thorn	1	3	0
Sharland	3	30	0
Drummond-Hay	7	23	5
Selby	4	16	3
Woods	⅜	0	2

Bowling

	o.	r.	w.
Dunsmuir	9	24	2
Col. Sharland	5	6	1
Hamber	5	21	3
King	2	8	4

Brentwood Junior XI v. St. Michael's

St. Michael's—102 for 5 wickets (Nation, 30; Williams, 19)
Brentwood—57 (Watson, 12; Todd ii, 12. Sworder, 6 wickets for 16 runs)

Inter-House Match

Played June 7th and 8th, 1932. Won by Cocks' House by 33 runs.

Cocks' House

Thorn, st., b. Selby	10
Sharland, c. Selby, b. Drummond-Hay	3
Lawson, b. Drummond-Hay	13
Woods, b. Drummond-Hay	12
Lort, b. Drummond-Hay	5
Driscoll, b. Selby	3
Leask ii, b. Drummond-Hay	0
Buck, st., b. Selby	1
Leask i, c. Selby, b. Selby	2
Ellis, not out	6
Todd i, b. Drummond-Hay	21
Extras	8
Total	84

Round's House

Selby, c. and b. Sharland	7
Angus, b. Thorn	2
Mayhew, b. Sharland	11
Drummond-Hay, b. Thorn	3
Davidson, run out	0
Cooper, c. Lort, b. Thorn	1
Mitchell, c. Buck, b. Sharland	7
Fraser i, c. Buck, b. Thorn	9
Roberts, b. Sharland	1
Hoggan, not out	2
Hutchinson, b. Sharland	0
Extras	8
Total	51

Bowling

	o.	r.	w.
Drummond-Hay	11½	45	6
Selby	11	31	4

Bowling

	o.	r.	w.
Thorn	10	26	4
Sharland	9⅝	21	5

1st XI Cricket Averages

Batting

	Innings	Total Runs	Times Not Out	High Score	Average
Thorn	6	263	1	117*	52.6
Sharland	6	86	0	31	14.3
Woods	6	40	2	17*	10
Angus	6	50	0	27	8.3
Drummond-Hay	6	37	1	27*	7.6
Selby	6	45	0	21	7.5
Lawson	6	39	0	11	6.5

*Not out

Bowling

	Wickets	Runs	Average
Drummond-Hay	11	73	6.6
Thorn	16	159	9.9
Selby	8	113	14.1
Woods	5	75	15
Sharland	9	181	20.1

Nine Years' Record

1923-24 Brentwood v.

	Runs—For	Agst.
The Albions "B"	232	50
Congos	50	33
Cowichan	171	112

Played 3 Won 3 Lost 0 Drawn 0

1924-25 Brentwood v.

	Runs—For	Agst.
University	106	19
Hudson's Bay	71	65
Albion "B"	107	115
Cowichan	37	100
Albion "B"	109	91
Tillicums	*209	*120
St. Aidan's	117	32
Five C's "B"	*169	*100
Cowichan "B"	93	24
Five C's "B"	119	188
United Services	125	92
Albions	179	114

*Drawn

Played 12 Won 7 Lost 3 Drawn 2

1925-26 Brentwood v.

	Runs—For	Agst.
University School	53	43
Oak Bay High School	*81	*85
University School	50	155
Oak Bay High School	23	38
Cowichan	264	121

*Drawn

Played 5 Won 2 Lost 2 Drawn 1

1926-27 Brentwood v.

	Runs—For	Agst.
Oak Bay High School	107	45
University School	35	37
T. & V.	58	81
Cowichan	174	121
Oak Bay High School	184	45
University School	70	61
Victoria C. C.	124	153
T. & V.	133	83

Played 8 Won 5 Lost 3 Drawn 0

1927-28 Brentwood v.

	Runs—For	Agst.
Old English Public School Boys	200	91
Cowichan	101	59
Oak Bay High School	138	57
Albions	122	44
University School	100	52
A Mainland XI	*245	*161
Cowichan	117	50
University School	124	29

*Drawn

Played 8 Won 7 Lost 0 Drawn 1

1928-29 Brentwood v.

	Runs—For	Agst.
Cowichan	99	128
University School	146	48
Waterloo C. C.	226	224
Cowichan	230	104
University	145	30
British Public Schools Club	158	55
Wanderers	93	52
Wanderers	117	40
Victoria C. C.	119	78

Played 9 Won 8 Lost 1 Drawn 0

1929-30 BRENTWOOD v.

	Runs—For	Agst.
Wanderers	54	104
University School	90	113
Victoria C. C.	133	97
University School	46	159
Shawnigan Lake School	47	127

Played 5 Won 1 Lost 4 Drawn 0

1930-31 BRENTWOOD v.

	Runs—For	Agst.
Five C's	122	92
Saanich	154	54
Hudson's Bay	63	147
Cowichan C. C.	89	92
Saanich	60	67
Victoria C. C.	151	184
Five C's	44	85

Played 7 Won 2 Lost 5 Drawn 0

1924

Back Row—HENDERSON MAIR MONEY MR. KENNEDY MORSE FINCH SCOTT-MONCRIEFF
Second Row—PLAYFAIR MR. COCKS CREER MR. ROUND FARRER
Front Row—BRYDEN MILLER

1925

SYMONS HENDERSON EUSTACE APPLETON
FARRER MR. COCKS CREER MR. ROUND SCOTT-MONCRIEFF
BRYDEN MILLER

1926

Back Row—
SYMONS
PUGH
ROBERTSON
MacTAVISH

Second Row—
MALKIN
BRYDEN
FARRER
MILLER
APPLETON

Front Row—
MITCHELL
CAMPBELL

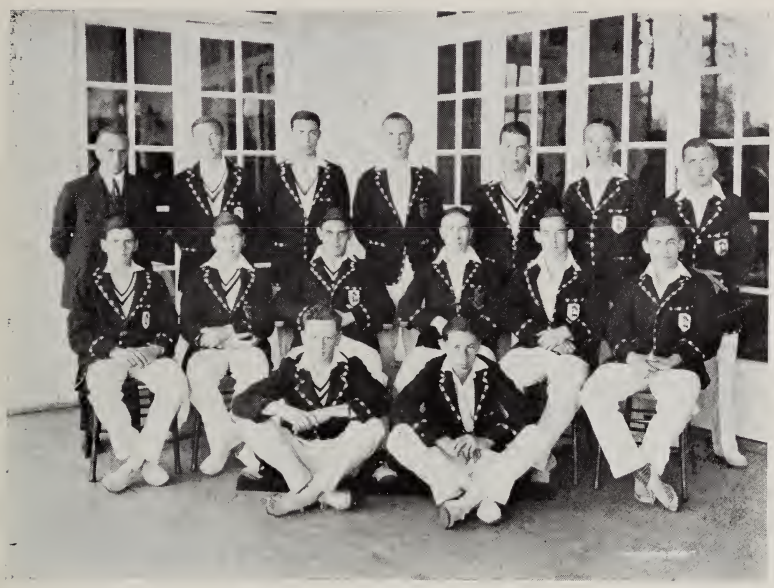

1927

Back Row—MR. COCKS ROBERTSON ii FUGH ROBERTSON i GREEN
HANBURY i SYMONS i
Second Row—MALKIN SALTER APPLETON MILLER
PHILLIPS MITCHELL
Front Row—WILLIAMS YORATH

1928

HARRISON YORATH WILLIAMS SCHOFIELD SYMONS
HANBURY ROBERTSON APPLETON MITCHELL GREEN
HANBURY WOOTTEN

1929

GENGE WOOTTEN IVES HARRISON MITCHELL ADAMSON
HANBURY ii MITCHELL ROBERTSON ROBINSON SCHOFIELD

1930

THORN WEIR CAMERON ARCHIBALD McNEILL
YOUNG GENGE MITCHELL WOOTTEN WOODS

1931

McNEILL COOPER ANGUS DRISCOLL ARCHIBALD CAMERON
MR. HINCKS THORN SHARLAND MR. ROUND MR. PRIVETT

Badminton

This year Mitchell was runner-up for the Victoria City singles and, partnered by Mr. Hincks, won the doubles event, defeating the defending champions 15-12, 15-12. Mitchell also played in the Vancouver Island Tournament, reaching the semi-finals in the singles, doubles and mixed doubles.

Old Boys will be glad to hear of Yorath's success in this sport. He has won the Alberta men's singles three times and in 1932 reached the semi-finals of the Canadian singles.

School Championships

1925—Singles: Creer. Doubles: Creer and Macaulay.
1926—Singles: Malkin ma. Doubles: Salter and Williams.
1927—Singles: Yorath. Doubles: Lamprey and MacSwain.
1928—Singles: Yorath and MacSwain (undecided). Doubles: Yorath and MacSwain.
1930—Singles: Oppenheimer. Doubles: Oppenheimer and Hanbury.
1931—Singles: Weir. Doubles: Mitchell and Sharp.
1932—Singles: Mitchell. Doubles: Mitchell and Arkell.

Outside Tournaments

1930—Mitchell runner-up, B. C. under 15.
1931—Weir and Mitchell runner-up for Vancouver Island Open Doubles.

The Boat Club

BOAT CLUB activities started at the close of the rugby season, and by the beginning of the Summer Term this ever popular sport was taken up seriously in all departments. Due to the leaving of many oarsmen at the close of last year, many new recruits were introduced to the game who zealously threw their efforts into upholding the standard set in previous years by such crews as won the Senior Fours in the N. P. A. A. O. Regatta.

The proper facilities were not available for Mr. Ingham Hope to get out every day to coach the crews, and though the crews worked hard, they showed their want of coaching. However, the first crew was training hard and looking forward to the N. P. A. A. O. Regatta, which is to be held at Elk Lake on July 1st and 2nd, when Allan, who was rowing three, developed acute appendicitis and is now in the hospital doing as well as possible. The first crew feel his loss keenly and join with the rest of the school in wishing him a hearty and rapid recovery.

Owing to Allan's illness we find it impossible to enter the crew in the Regatta and are very disappointed.

THE FIRST CREW

Colthurst, who has taken up sculling seriously, will represent us in the junior singles. We extend to him our best wishes and good luck in his race.

Old boys will be glad to hear of Pratt's success in sculling. While here he was a sculler of note and since then his achievements have been very praiseworthy. We congratulate him and Noel DeMille of Vancouver in their success as a doubles crew and wish them the best of luck in the Olympic trials this summer.

RACES

On the fourteenth of May the First Crew met the U. B. C. Crew at Brentwood and defeated them. The University crew led at the start, but our crew, lengthening out their stroke to overcome this slight advantage, soon were a length ahead. The U. B. C. crew made a noble bid for the lead, but our crew increased the speed of their stroke and stayed ahead, their lead never to be threatened again. With a final spurt the Brentwood crew crossed the finishing line some two lengths in advance.

In the Gorge Regatta on the 24th of May the First and Second Crews met the J. B. A. A. Rowing in strange boats was somewhat disconcerting to the crews. The Bays showed to advantage their long, swinging stroke and racing experience. They won both races by a substantial margin.

On June the 4th the House Crews met in their annual tilt. Both crews got away to a fine start, the Lower House rowing with a longer and steadier stroke than the Upper House. The latter had a slight advantage, but the faster stroke was telling on them, and when it seemed that the Lower House crew were about to assume the lead they had bad luck in getting off their course and only with great difficulty avoided an anchored boat. This fact greatly influenced the outcome of the race, which the Upper House won by a small margin.

Nine Years' Record

1924

April 26th. Brentwood v. U. B. C., at Brentwood. Lost by 1 length.
May 24th. Brentwood v. V. R. C., at the Gorge. Lost by 11 lengths.
First Crew—Adamson (st.), Capt., Reade (3), Smith (2), Macaulay (bow).

1925

Brentwood v. U. B. C., at Brentwood. Won by 1½ lengths.
First Crew—Smith (st.), Capt., Simpson (3), Coleman (2), Redpath (bow).

1926

Brentwood v. U. B. C., at Vancouver, University Spring Regatta. Lost by 1 foot.
May 22. Brentwood v. Vancouver, at the Gorge. Won by ½-length. Brentwood v. J. B. A. A. Lost by ¼-length. Brentwood won final race by 1½ lengths.

1927

May 24th. Brentwood v. J. B. A. A., at Brentwood. 1st Crew won by 6 lengths. 2nd Crew won by 3 lengths.
First Crew rowed in N. P. A. A. O. Regatta at Harrison Hot Springs.
July 1st. Brentwood v. J. B. A. A., at the Gorge.
First Crew—Smith (st.), Capt., Furber (3), Nickson (2), Mason-Rooke (bow).

1928

Old Boys' Day. Brentwood v. U. B. C., at Brentwood. Won by 6 feet.
First Crew—Nickson (st.), Cameron (3), Mathews (2), Strang (bow).

1929

Brentwood v. U. B. C. and V. R. C. Brentwood gained second place. Second Crew won by a few feet, against J. B. A. A.
First Crew won Senior Fours at N. P. A. A. O. Regatta.
First Crew—Nickson (st.), Capt., Pitfield (3), Mathews (2), Fogg (bow).

1930

N. P. A. A. O. Regatta held at Brentwood on July 11th and 12th. Three fours from the school competed. Pratt won the N. P. A. A. O. Regatta Junior Singles.
First Crew—Fogg (st.), Capt., Mayhew (3), Callard (2), Sharp (bow).

1931

Brentwood v. J. B. A. A. First Crew lost by ¼-length. Second Crew lost by 3 lengths. Third Crew lost by ½-length.
First Crew rowed in N. P. A. A. O. Regatta at Lake Burnaby; broke an oar in the Junior race and were unable to secure oars for the Senior race.
First Crew—Sharp (st.), Capt., Fraser (3), Malkin (2), Wilson (bow).

1932

Brentwood v. U. B. C. Won by 2½ lengths.
Brentwood v. J. B. A. A. First Crew lost. Second Crew lost.
The First Crew is unable to row in N. P. A. A. O. Regatta due to one of the members of the crew becoming ill, late in the season. Colthurst will represent the school in the Junior Single event.
First Crew—Fraser (st.), Capt., Allan (3), Mitchell (2), Driscoll (bow).

1924
ADAMSON READE MACAULAY BRINDLEY

1925

MACAULAY COLEMAN SIMPSON SMITH

1926

REDPATH COLEMAN SIMPSON SMITH
ROBINSON (Cox.)

1927
SMITH FURBER NICKSON MASON-ROOKE

1928
STRANG MATHEWS FURBER CAMERON

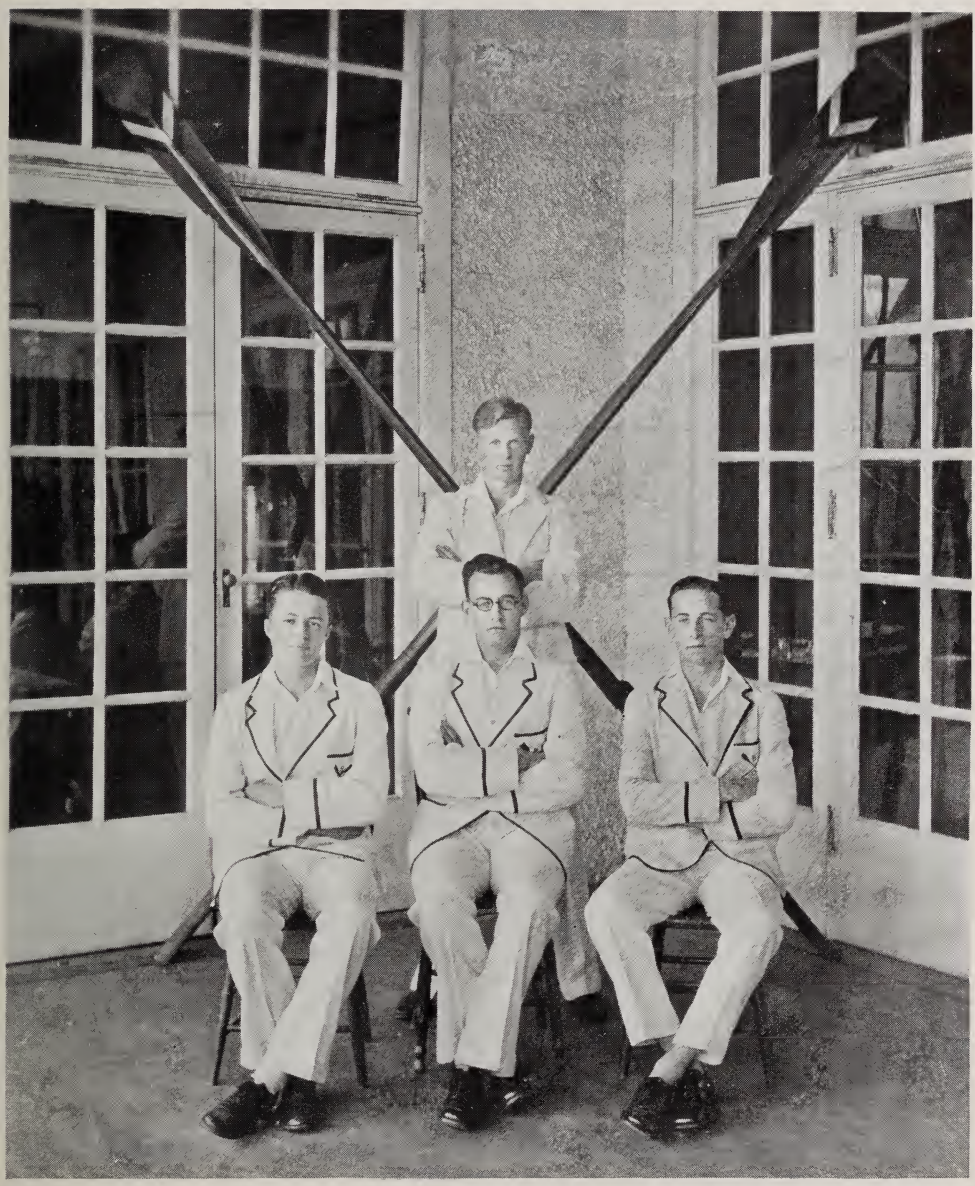

1929

MATHEWS (Standing) PITFIELD NICKSON FOGG

1930
FOGG CALLAND MAYHEW SHARP

1931
SHARP FRASER MALKIN WILSON

Tennis

THE SCHOOL was unable to arrange any Tennis matches this season. The School Tennis Tournament was held in June and the House Tennis match was won by the Lower House. Woods retained his singles title, defeating Mitchell for the second consecutive year. Mitchell retained the doubles title, playing with Driscoll. They defeated Woods and Thorn in the final.

Results of School Tournament

Woods beat Mitchell. 6-1, 8-6.
Mitchell and Driscoll beat Woods and Thorn. 9-7, 6-4, 4-6, 6-3.

Results of Inter-House Match

Mitchell beat Thorn. 6-0, 6-2. Upper House.
Thorn beat Angus. 6-1, 5-7, 2-6, 6-3, 6-0. Lower House.
Mitchell and Angus beat Woods and Thorn. 6-3, 6-4, 4-6, 6-4.
Woods beat Angus. 6-2, 6-3, 6-3.
Woods beat Mitchell. 6-1, 8-6.

Nine Years' Record

1923-24 The College v.

G. C. Grant's VI	Lost 3-0
University School	Won 5-1
Kingston Street	Lost 4-0

1924-25 The College v.

Kingston Street	Won 6-5
Victoria	Won 6-3

1925-26 The College v.

Victoria	Lost 5-4
Kingston Street	Lost 5-4
Kingston Street	Lost 7-2
University School	Won 9-0
University School	Won 7-1
Victoria L. T. C.	Won 6-3

1926-27 The College v.

Bank of Montreal	Won 5-4
Victoria	Won 5-4
Kingston Street	Lost 5-2
Kingston Street	Won 7-0

1927-28 The College v.

Mr. Izard's Team	Draw 4-4
The Staff	Won 5-0

1928-29 The College v.

Victoria	Lost 7-2

1931 The College v.

Mr. Izard's Team	Lost 8-0
Kingston Street	Lost 4-2
Victoria	Lost 5-2
Duncan	Lost 8-1
Kingston Street	Lost 5-4

Tennis Singles Champions

1925	J. D. D. Campbell
1926	J. D .D. Campbell
1927	E. A. MacSwain
1928	B. A. Hanbury
1929	W. B. Ives
1930	W. G. Wootten
1931	M. G. Woods
1932	M. G. Woods

Tennis Doubles Champions

1927	MacSwain and ———
1928	B. A. and R. M. Hanbury
1929	W. O. Wootten and R. M. Hanbury
1930	W. O. Wootten and R. M. Hanbury
1931	A. L. Cameron and F. G. Mitchell
1932	R. F. Driscoll and F. G. Mitchell

Since Brentwood was founded in 1923, it has been very successful at Tennis. Below are a few of the accomplishments of the School:

1925—V. L. T. C. Junior Championships—
Under 18—Morrison. Under 15—Clist.

1926—B. C. Junior Championship—
Under 18—Campbell.

1927—B. C. Junior Championship—
Under 18—MacSwain, runner-up. Under 15—R. Robertson.
Under 16—R. Robertson.

1928—B. C. Junior Championship—
Under 18—E. MacSwain. Under 15—R. M. Hanbury.
Under 16—R. M. Hanbury.

1924
CAMPBELL MACAULAY MAIR CLIST
WALKER HENDERSON

1925

COLEMAN ii COLEMAN i
CAMPBELL HENDERSON CLIST
MORRISON

1926

FARRER COLEMAN CROMMELIN
CAMPBELL PHILLIPS
SALTER

1927

ROBERTSON HANBURY i
CROMMELIN PHILLIPS SALTER MacSWAIN

1928

YORATH GREEN WILLIAMS WOOTTEN
ROBERTSON HANBURY i MacSWAIN

1929

ROBERTSON WOOTTEN HANBURY
IVES ROBINSON SPENCER

1931

ARKELL CLUTE BROCKIE ii THORN
PROCTER CAMERON DAYTON

Squash Rackets

IN the Christmas Term we were very fortunate in procuring the services of Mr. Piers, of Victoria Tennis Club and well known in North American squash circles, to coach the boys. Many boys took his weekly lessons and showed great improvement under his care.

Squash in the Christmas Term, chiefly owing to the visits of Mr. Piers, had a strong following. However interest dropped off in the Lent Term, and except for a few senior players the courts were seldom frequented.

We managed to obtain two Squash matches during the year. We won the first from a team brought by Mr. Izard, while we lost the second to a team brought by Mr. Jones. Both matches, however, produced some keen and interesting play.

The House match resulted in a win for Cocks' House by taking 5 out of 9 matches.

Squash Rackets Matches

Against Mr. Izard's Team. Played December 14th, 1931. Result—Won by Brentwood by 3 matches to 2.

Hunter beat Buck	3-2
Porteous beat Sharland	3-0
Bidwell lost to Todd	0-3
Hibbard lost to Driscoll	0-3
Izard lost to Mitchell	0-3

Against Mr. Jones' Team. Played March 19th, 1932. Result—Won by Mr. Jones Team by 17 games to 15.

Grant lost to Buck	2-3
Bailey lost to Mitchell	0-3
Piers beat Sharland	3-1
Jones beat Driscoll	3-1
Grant beat Mitchell	3-1
Bailey lost to Buck	2-3
Jones lost to Sharland	3-1
Piers beat Driscoll	3-0

Inter-House Match

Cocks' House v. Round's House. Result—Won by Cocks' House.

Buck beat Mitchell	3-0
Sharland beat Colthurst	3-1
Buck beat Angus	3-1
Sharland beat Mitchell	3-0
Buck beat Colthurst	3-0

Sharland (Cocks') v. Angus (Round's)

Driscoll (Cocks') and Angus v. Mitchell and Colthurst (Round's)
Remained unplayed

The Chapel

Work was commenced in 1924. The Foundation Stone was laid in 1925. The generosity of parents and friends of the School and the labor of the boys have enabled it to reach its present satisfactory state.

Number of Examination Successes in Junior Matriculation and First Year Arts, 1923-1932

University of British Columbia	107		
University of Alberta	13	Toronto University	7
McGill University	10	Cambridge University	7

Boys have also secured admission to the following: Royal Canadian Navy, Royal Military College, Royal Air Force (Cranwell), Royal School of Mines, Oxford University, Stanford University, Harvard University, Manitoba University, Washington University, Oregon University, Cornell University, Marquette University, Colorado School of Mines, etc.

VIEW FROM VERANDAH

Speech Day

THE ninth annual Speech Day was held on Saturday, June 25th, at the College, with an attendance of between 300 and 400 parents of boys, and friends, who enjoyed an afternoon of sports and witnessed the presentation of prizes for sports and school work.

Following the sports programme, the visitors assembled in the gymnasium of the College. Mr. Hope, who is retiring after nine years of service to Brentwood College, explained his reasons for giving up his charge and expressed his regrets at leaving Brentwood to return to his former profession as a teacher under the Department of Education. Mr. Hope reviewed briefly the activities of the College during his term as its headmaster and expressed the wish that the staff would extend the same loyalty to his successor as they had to him.

Mr. P. F. Curtis, Chairman of the Board of Directors, addressed the gathering and gave some statistics of the College and a summary of its progress since 1923. He mentioned that the number of examination successes in junior matriculation work and first year arts at University of British Columbia was 107; University of Alberta, 13; McGill University, 10; Toronto University, 7, and Cambridge University, 7. Boys had also secured admission to many of the colleges and universities of Canada and the United States. Mr. Curtis also mentioned that the Boat Club, established in 1924, was now free of debt and had equipment valued at $5,000. He also reviewed the College's successful sporting career during the last nine years.

Mr. M. H. Ellis, the newly appointed Headmaster, was formally introduced to the gathering by Mr. Hope, who presented his successor with the key of the chapel. Mr. Ellis expressed his thanks to the Board of Directors for the honor it had conferred upon him in selecting him to be the Headmaster of a college with such a high reputation as Brentwood. He also asked for the co-operation of the staff and of the boys and stated that his efforts would be directed towards maintaining the high standard that Brentwood now enjoys.

School Prizes

Mrs. Hope presented the following school prizes:

V B—Selby. Remove—Bennett IV Form—Blumberger.
Redpath Prize for the Head of V A—Poole.
Curtis Prize for Mathematics—Lawson.
Angus Prize for Natural Sciences—Buck.
Williams Prize for Languages—Mackie.
Scott-Moncrieff Prize for English Literature—Kinloch.
Headmaster's Prize for Reading in Chapel—Lawson.
Leeder Prize for Music—Duncan.
Two Exhibitions of $150 each, awarded on the Rhodes Scholarship Plan to boys returning to school for at least one more year—Mackie and Poole.

Sports Prizes

Commencing at 2.30 p.m., a programme of sports was run off and the following were the winners in the various sections:

Tennis Doubles Championship for the McSwain Cup—Mitchell and Driscoll.
Tennis Singles Championship for the Leeder Challenge Cup—Woods.

Junior Novice Sculling Race—Brennan.
Four-oared Race (Handicap)—1st, Second Crew: Wilkin (bow), Wilson, Poole, Buck (stroke). 2nd, Third Crew: Hyde (bow), Campbell i, Campbell ii, McCaffrey i (stroke). 3rd, Fourth Crew: Elmore (bow), Kinloch, Mackie, McCaffrey ii (stroke).
Senior Novice Sculling Race—Clarke won from Roberts.
Swimming Race (Junior)—West.
Swimming Race (Intermediate)—Buck.
Swimming Race (Senior)—Hoggan.
Diving (Open)—Wilson.
Inter-House Relay—Round's House won from Cocks' House.

The following prizes were also presented:

Hope Challenge Cup (100 Yards, Open)—Todd i.
Angus Victor Ludorum Challenge Cup—Todd i.
Leeder Intermediate Challenge Cup—Wilson.
McCormick Junior Challenge Cup—Watson.
G. W. V. A. Junior Marathon (Five Miles)—Mitchell.
School Steeplechase (run on April 23rd)—Senior, Hyde; Intermediate, Buck; Junior, Watson.
Symons Inter-House Challenge Cup—Won by Cocks' House.
Yarrow Shield and Medal for Athletic and Scholastic Attainments was awarded to Sharland.
Oppenheimer Badminton Singles Championship—Mitchell.

Mrs. Hope also presented the prizes for the sport events, and at the conclusion of the presentations the visitors were entertained at tea.

THE STAFF

Inter-House Sports Day

THE Annual Inter-House Sports were held on Saturday, May 21st. The Lower Floor won by a large margin in actual score, but the races were of a much higher standard and much closer than in previous years. The Senior Challenge Cup was won by Todd, with Mitchell second. Wilson won the Intermediate Cup and Watson the Junior Cup. Hyde surprised competitors and spectators by winning the cross-country; Todd placed second.

New records were set in the 100 yards when Todd covered the distance in 10 2-5 seconds. In the half-mile, Todd nosed out Mitchell in the last few yards to win in the splendid time of 2 minutes 10 4-5 seconds.

On Good Friday, Mitchell won the G. W. V. A. Junior five-mile race in Victoria, bringing the cup to the school for the third time.

Results of Inter-House Meet

Steeplechase—
- Senior—1st, Hyde; 2nd, Todd i; 3rd, Colthurst
- Intermediate—1st, Buck; 2nd, Elmore
- Junior—1st, Watson; 2nd, Morrison

100 Yards—
- Senior—1st, Todd i; 2nd, Mitchell ..... 10 2-5 seconds
- Intermediate—1st, McCaffrey ii; 2nd, Wilson ..... 10 4-5 seconds
- Junior—1st, Watson; 2nd, West

220 Yards—
- Senior—1st, Todd i; 2nd, Mitchell ..... 25 seconds
- Intermediate—1st, McCaffrey ii; 2nd, Wilson ..... 25 4-5 seconds
- Junior—1st, Watson; 2nd, West ..... 35 seconds

440 Yards—
- Senior—1st, Todd i; 2nd, Mitchell ..... 56 3-5 seconds
- Intermediate—1st, Brennan; 2nd, Mayhew ..... 60 3-5 seconds
- Junior—1st, Watson; 2nd, Morrison ..... 71 seconds

120 Yards Hurdles—
- Senior—1st, Todd i; 2nd, Cooper
- Intermediate—1st, Wilson; 2nd, Brennan
- Junior—1st, Watson; 2nd, West

Cricket Throw (Open)—1st, Archibald; 2nd, Mitchell ..... 97 yards
880 Yards (Open)—1st, Todd i; 2nd, Mitchell ... 2 mins. 10 2-5 secs.
Shot Put (Open)—1st, Colthurst; 2nd, Driscoll ..... 30 ft. 8 1-4 ins.
Relay Race—Lower House

School Track Records

100 Yards (1932)—Todd .. 10 2-5 secs.
220 Yards—Farrer ..... 24 1-5 secs.
440 Yards—Todd ..... 56 secs.
120 Yards Hurdles—Todd.. 15 3-5 secs.
High Jump—Taylor ..... 5 ft. 3 ins.
Long Jump—Morse ..... 19 ft. 1-2 in.
Cricket Ball—
Lammers .....101 yds. 2 ft. 5 ins.
Shot Put—Colthurst .. 30 ft. 8 1-4 ins.
880 Yards—Todd.. 2 mins. 10 4-5 secs.

For the past three years Brentwood has been entered in the Victoria and District High School Track Meet. The first year, 1930, we lost first place to the University School. In 1931 and 1932 we placed third and second respectively.

Winners of Events in this Meet

1930—100 Yards. McNeil
Shot Put. McNeil
1931—880 Yards. Mitchell
1932—880 Yards. Mitchell

In 1932 Mitchell set a new record for the 880 yards. Time: 2 mins. 10 1-5 secs.

Other track achievements: G. W. V. A. 5-mile race:

1925—P. S. Taylor 1931—T. Todd 1932—F. G. Mitchell

Inter-School Sports Day

ON Friday, May 27th, Victoria High School, Saanich High School, and Brentwood College met in an inter-school track and field competition. Each school sent in a team and points were awarded as follows:—3 for first; 2 for second; 1 for third. The relay race scored 6 for first; 4 for second, and 2 for third.

RESULTS

880 Yards—1st, F. Mitchell (B. C.); 2nd, O. Bentley (S.); 3rd, A. Gaunt (V. H.). Time, 2 mins. 10 1-5 secs.

100 Yards—1st, J. Addison (V. H.); 2nd, Noel Morgan (S.); 3rd, T. Todd (B. C.). Time, 10 3-5 secs.

Shot Put—1st, D. Crawford (V. H.); 2nd, E. Butterworth (V. H.); 3rd, T. Colthurst (B. C.). Distance, 37 ft. 3 1-2 ins.

120 Yards Hurdles—1st, A. Chapman (V. H.); 2nd, R. Waters (V. H.); 3rd, W. L. Lawson (B. C.). Time, 16 4-5 secs.

440 Yards—1st, N. Morgan (S.); 2nd, F. Mitchell (B. C.); 3rd, Bill Thompson (V. H.). Time, 56 1-5 secs.

Broad Jump—1st, E. Butterworth (V. H.); 2nd, D. Ewing (S.); 3rd, L. Ritchie (V. H.). Distance, 17 ft. 10 ins.

220 Yards—1st, J. Addison (V. H.); 2nd, T. Todd (B. C.); 3rd, J. McCaffrey (B. C.). Time, 23 secs.

High Jump—1st, A. Chapman (V. H.); 2nd, D. Crawford (V. H.); 3rd, G. Wilson (B. C.). Height, 5 ft. 8 1-2 ins.

Medley Relay—1st, Victoria High Team: J. Addison, B. Thompson, D. Surphlis and L. McGregor; 2nd, Brentwood College; 3rd, Saanich High School. Time, 1 min. 43 1-5 secs.

Aggregate Points—1st, Victoria High School, 33; 2nd, Brentwood College, 16; 3rd, Saanich High School, 11.

Sailing

SAILING this year was rather badly handicapped, owing to shortage of equipment. Robinson called for his kitten, the "Blue Streak", leaving the sailors with but one kitten, the "Black Cat". The Boat Club attempted to obtain Dollar's sloop, the "Smoky", but, as he has recently installed an engine and made other improvements, the boat was thought to be unsuitable and the price prohibitive.

In spite of this difficulty, some good sailing was enjoyed by a large number of the boys. Mr. Kinch, who has succeeded Mr. Grant in charge of sailing, took a great interest in the sport, and soon after the boat was launched a number of the boys, both young and old, had passed their "light wind tests" under his able guidance.

On afternoons when it "blew up", the school kitten and Bennett's flattie, the "Swastika", sailed in company. The kitten demonstrated her ability in working to windward, but with a beam wind the flattie literally "walked away" from her. On the whole the sailors enjoyed a fairly successful season. It is to be hoped, however, that in the near future the Boat Club will find a suitable boat to replace the "Blue Streak".

The Dramatic Club

THIS Club has once again enjoyed a flourishing season. After several short meetings early in the Christmas Term, it was decided that the play "Brewster's Millions" should be presented at the Christmas concert. The play, which was well received, was presented in a skilled and artistic manner. For this all credit is due to the players themselves; they threw themselves into their parts with great fervor and rehearsed with regularity and effectiveness. Although during rehearsals problems in acoustics frequently presented themselves, the actual performance was noteworthy for the clearness with which the voices were heard.

J. H. Thorn, as Montague Brewster, was effective and forceful, making the most of his dramatic climax at the end of the act. R. F. Driscoll, as Bragdon, played this somewhat smaller part with a gratifying naturalness. W. R. Lawson, as the impetuous friend whose every effort to do Monty wrong turns out so unexpectedly right, gave vent to his anguish in a highly spectacular manner. The performance of C. P. Ritchie, as McTavish, calls forth an especial word of praise. His entries were vigorously applauded after his first appearance. Of the two ladies, D. K. Archibald, as Poppy Waghorn, was startling—one almost felt afraid as to what she would do next. Peggy, as the part demands, was undemonstrative and quiet as interpreted by C. A. Mayhew. Everyone was pleased and the play generally was kindly received. People remarked on the ease with which the various actors handled their respective cigars, cheroots, pipes and cigarettes, which punctuated the play. Even Poppy was not embarrassed when she found the only place for her ash to be Monty's typewriter.

We are anxiously awaiting next term, that we may give a more ambitious performance to show the full dramatic powers of the members of the club.

List of Prefects, 1924-1932

1924—J. C. R. Reade, R. Scott-Moncrieff, C. N. Money, C. W. Walker, J. S. Fulton, C. A. Playfair, J. A. Macaulay.

1925—R. M. B. Roome, C. A. Playfair, J. A. Macaulay. K. D. Creer, A. J. L. Farrer, H. G. Haskamp, P. Hope, J. B. Redpath, P. S. Taylor, F. Morse.

1926—J. D. D. Campbell, R. E. J. Gray, R. F. D. Phillips, F. Coleman, J. A. Coleman, A. Farrer, J. B. Redpath, J. T. Bryden, A. R. Ker, E. L. Curtis.

1927—R. F. D. Phillips, K. W. Symons, F. A. Smith, J. M. Miller, D. Johnson, D. V. Pugh, P. B. Wolfe, W. O. Green.

1928—W. B. C. Green, G. N. Kirkpatrick, E. J. Symons, E. J. Yorath, W. O. Green, D. V. Pugh, B. A. Hanbury, A. M. J. Field, G. V. Furber, R. J. Appleton.

1929—S. C. Robinson, M. D. Young, J. E. Nickson, B. W. Pitfield, C. P. Rigby, B. E. Elmore, H. R. Robertson, D. G. Harrison, W. B. Ives, F. W. Mathews.

1930—R. M. Hanbury, G. Lawson, A. L. Cameron, M. D. Young, D. O. Wootten, C. M. Fogg, C. T. Weir, C. S. Pratt, B. A. Mitchell.

1931—R. L. Mayhew, J. T. Sharp, K. J. Hunter, W. A. Dayton, D. R. Wilson, A. L. Cameron, C. T. Weir, W. F. McNeill.

1932—F. G. Mitchell, C. P. A. Sharland, S. B. Fraser, D. K. Archibald.

Old Boys' Notes

Extracts from two letters:

St. John's College,
Cambridge.

Dear Mr. Hope:

. . . . . I was fortunate enough to complete my 1st M.B. last June and so have got over the first and, incidentally, highest stumbling block—at last. In October I took the Organic Chemistry of the 2nd M.B., and luck favoured me again. I am now getting on with Anatomy and Physiology—a far more interesting though perhaps harder part.

During the "vac" I managed to get in a trip to Ireland. The whole of the country, as far as I could see, is a bog. We climbed a mountain about 2,000 feet, and even at the top there was a bog, this being due to the heavy clay soil and peat, no doubt.

I expect you've heard of the bad luck that has befallen Green. He caught pneumonia last summer and has had to return to Canada for the winter. It's awfully bad luck, though of course there is the brighter side of looking at it, that he passed his 2nd M.B. in June before it happened.

All the Brentwood boys I know over here seem to be doing quite well. Genge got a first in the "Mays" and is reserve back for the St. John's 1st XV. Stubbs is also getting on well and seems to be thoroughly enjoying the life on board the "Erebus". He may go to the Mediterranean soon. Weir likewise is progressing well and says that in about 7 or 8 hours he should be able to solo—if he lives as long as that! He played for the R. A. F. College 1st XV last week. . . . . .

Yours very sincerely,

MAURICE D. YOUNG.

* * * *

Arctic Submarine "Nautilus",
Spitzbergen, September 10th, 1931.

Dear Mr. Hope:

. . . . . In July I met the "Nautilus" in Plymouth, with the object in view of installing an electrical navigating device invented and manufactured by my father, and there I was told by the chief engineer that, in view of the fact that one of the engineers had left on account of bad health, he could not place a man with me to help with the installation of our machine. Naturally I had to turn to myself, and after having spent three days working on the boat, was suddenly offered the post of assistant chief, which I took and here I am, an "explorer".

I had been going to send a wire, while we were still in the ice, to Symons, but unfortunately I have forgotten his address. It was to tell him that I could not keep my promise to be at the Old Boys' Banquet.

Our plans at present are very vague, so that I do not know where we shall go from here. For myself, I have to be in New York by the beginning of next month. . . . . .

Yours sincerely,

VADIM STAVRAKOV.

Yarrow Challenge Shield

Yarrow Challenge Shield for Scholastic and Athletic Attainments. Winners from 1924 to 1932:

1924—R. Scott-Moncrieff.
1925—J. C. Eustace, A. Farrer.
1926—A. Farrer.
1927—R. F. D. Phillips.
1928—D. V. Pugh, W. O. Green
1929—H. R. Robertson.
1930—D. O. Wootten.
1931—D. Wilson.
1932—C. P. Sharland.